Day & Night Solar

Marketing and Sales Support

Your Business Development Partner

We are positioned to empower electrical contractors with direct market advantages in design, estimating, procurement and installation. Business is about quality and the ability to work with a company that stands behind their word and their work.

Value added services with a teaming approach.

1. Complete our Request for Proposal; gather the critical data needed for the design.
2. Provide us with the project details; including 12 months of utility bills and site/building plans.
3. Will provide you with remote and on-site sale assistance to present the solar financial and product package to your client.

These advantages are being made available to participating contractors who can directly benefit from a group of direct factory product(s) allowing them to capitalize on the labor and material savings.

"DNS was patient and helpful in walking McPhee through theturnkey process."
Michael Balinskas - PowerHawke, Inc. a Phalcon Company

POWERHAWKE
POWERED BY PHALCON

Day & Night Solar • 1605 Eastport Plaza Drive, Suite 135 • Collinsville, IL 62234 • **618.344.4001**
Web: www.dayandnightsolar.com • Email: info@dayandnightsolar.com

Day & Night Solar

System Design Build Solutions

Your Estimating Team at NO Expense until you win the project.

Day & Night Solar will complete the following items for your use in securing the project.

1. Turnkey Proposal

2. System Overview

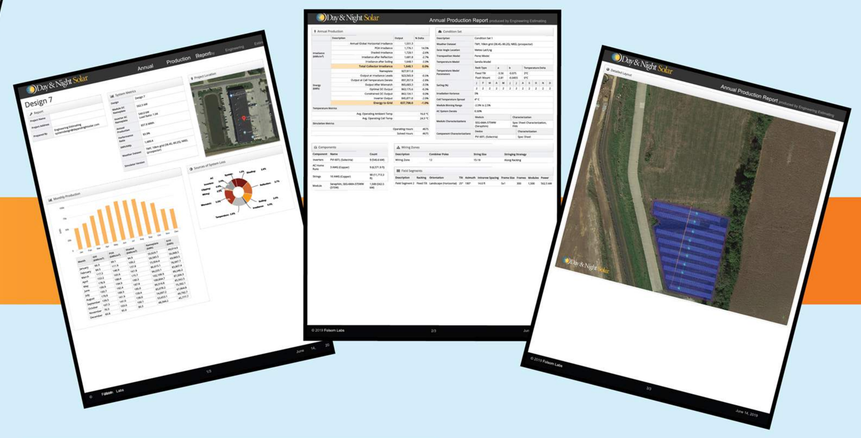

3. Single-Line Drawings

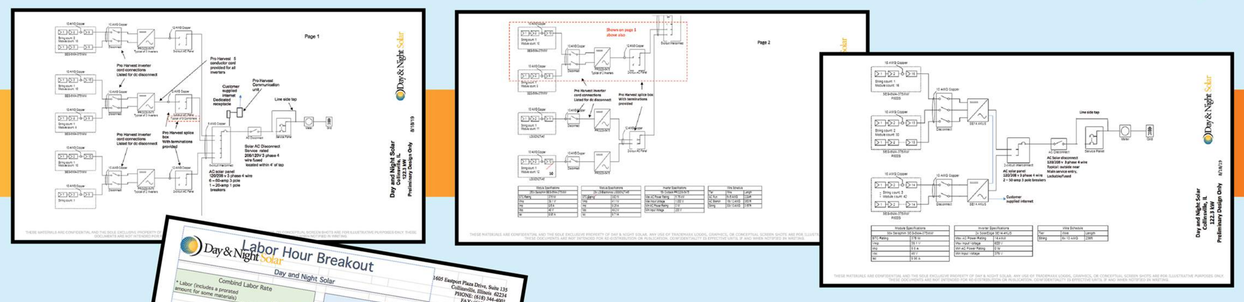

4. Labor Breakout

5. Product Spec Sheets

"Having gone through this experience with DNS I was very impressed with their help and professionalism."

Jason Glover - Thompson Electric Company

Thompson Electric Company

Day & Night Solar • 1605 Eastport Plaza Drive, Suite 135 • Collinsville, IL 62234 • **618.344.4001**
Web: www.dayandnightsolar.com • Email: info@dayandnightsolar.com

Day & Night Solar

Tap in the Buying Power of NECA

Day & Night Solar assists in streamlining the process providing a competitive, reliable, locally supported solar project that mean higher revenue results per project

NECA 1025

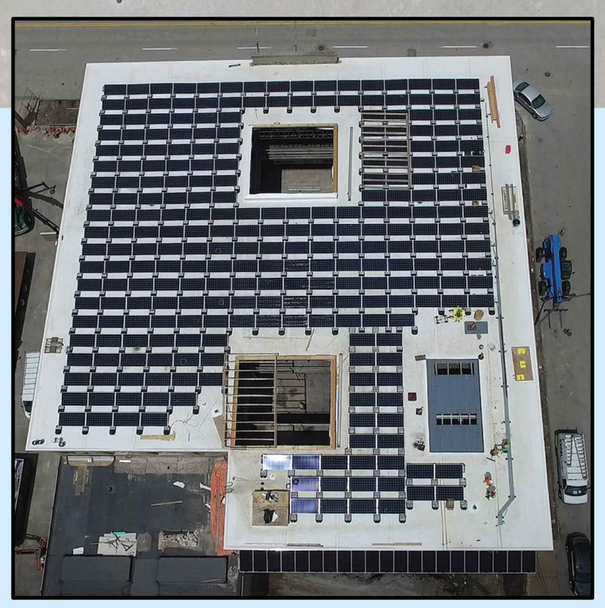

NECA contractors have direct or in some cases exclusive access to US and import product line(s) at factory direct pricing. This includes all key components of Tier 1 fully bankable products, including panels, inverters and hardware.

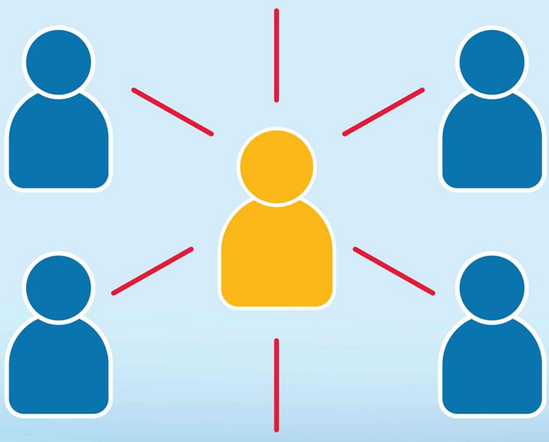

Day & Night Solar • 1605 Eastport Plaza Drive, Suite 135 • Collinsville, IL 62234 • **618.344.4001**
Web: www.dayandnightsolar.com • Email: info@dayandnightsolar.com

Day & Night Solar

Upon Project Award

STATE QUALIFIED CERTIFIED PROFESSIONAL ENGINEERING

1. Interconnection Submittals – Understanding Federal/State, Utility and Local incentives and install requirements.
2. Structural and Electrical Engineering – As needed per project
3. Permits and Approvals with Day & Night Solar Support.

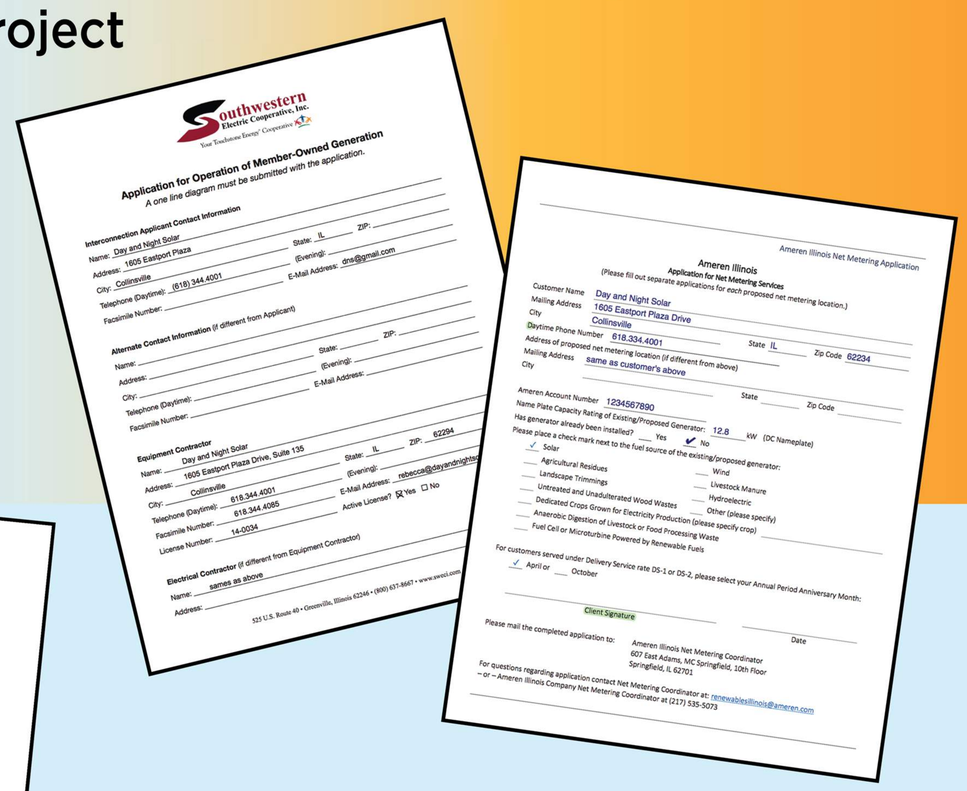
Southwestern Electric Cooperative, Inc.

Application for Operation of Member-Owned Generation
A one line diagram must be submitted with the application.

Interconnection Applicant Contact Information
Name: Day and Night Solar
Address: 1605 Eastport Plaza
City: Collinsville State: IL ZIP:
Telephone (Daytime): (618) 344 4001 (Evening):
Facsimile Number: E-Mail Address: dns@gmail.com

Alternate Contact Information (if different from Applicant)
Name:
Address:
City: State: ZIP:
Telephone (Daytime): (Evening):
Facsimile Number: E-Mail Address:

Equipment Contractor
Name: Day and Night Solar
Address: 1605 Eastport Plaza Drive, Suite 135
City: Collinsville State: IL ZIP: 62294
Telephone (Daytime): 618.344.4001 (Evening):
Facsimile Number: 618.344.4085 E-Mail Address: rebecca@dayandnightso
License Number: 14-0034 Active License? ☒ Yes ☐ No

Electrical Contractor (if different from Equipment Contractor)
Name: sames as above
Address:

522 U.S. Route 40 • Greenville, Illinois 62246 • (800) 637-8667 • www.swec.com

Ameren Illinois Net Metering Application

Ameren Illinois
Application for Net Metering Services
(Please fill out separate applications for each proposed net metering location.)

Customer Name Day and Night Solar
Mailing Address 1605 Eastport Plaza Drive
City Collinsville State IL Zip Code 62234
Daytime Phone Number 618.334.4001
Address of proposed net metering location (if different from above)
Mailing Address same as customer's above
City State Zip Code
Ameren Account Number 1234567890
Name Plate Capacity Rating of Existing/Proposed Generator: 12.8 kW (DC Nameplate)
Has generator already been installed? ___ Yes ✔ No
Please place a check mark next to the fuel source of the existing/proposed generator:
✓ Solar
___ Agricultural Residues
___ Landscape Trimmings
___ Untreated and Unadulterated Wood Wastes
___ Dedicated Crops Grown for Electricity Production
___ Anaerobic Digestion of Livestock or Food Processing Waste
___ Fuel Cell or Microturbine Powered by Renewable Fuels
___ Wind
___ Livestock Manure
___ Hydroelectric
___ Other (please specify) ___
For customers served under Delivery Service rate DS-1 or DS-2, please select your Annual Period Anniversary Month:
✓ April or ___ October

Client Signature Date

Please mail the completed application to:
Ameren Illinois Net Metering Coordinator
607 East Adams, MC Springfield, 10th Floor
Springfield, IL 62701

For questions regarding application contact Net Metering Coordinator at: renewablesillinois@ameren.com
– or – Ameren Illinois Company Net Metering Coordinator at (217) 535-5073

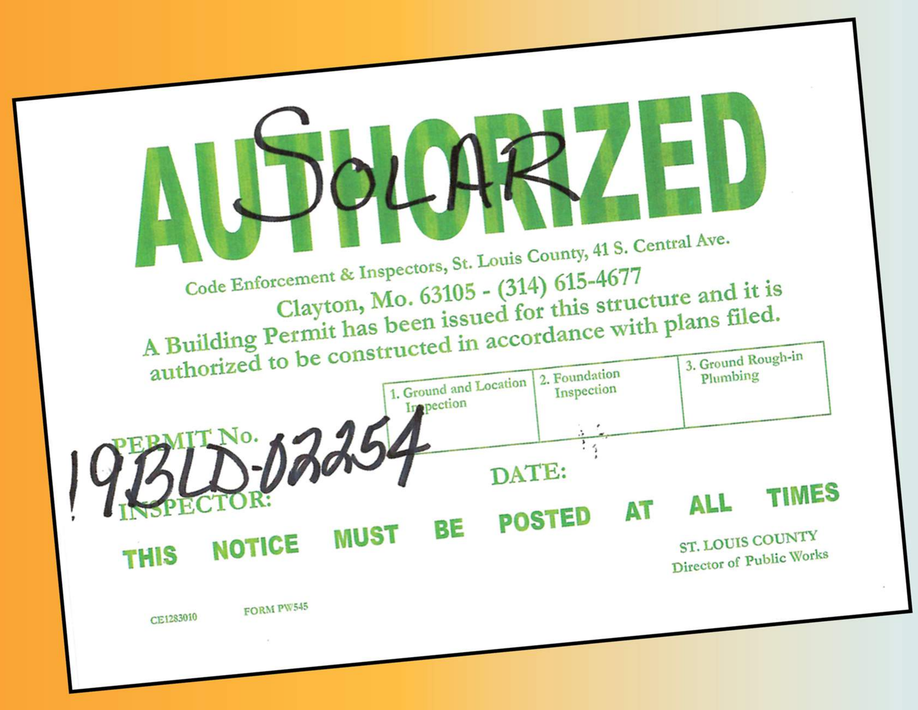
AUTHORIZED
SOLAR
Code Enforcement & Inspectors, St. Louis County, 41 S. Central Ave.
Clayton, Mo. 63105 - (314) 615-4677
A Building Permit has been issued for this structure and it is authorized to be constructed in accordance with plans filed.

1. Ground and Location Inspection	2. Foundation Inspection	3. Ground Rough-in Plumbing

PERMIT No. 19BLD-02254
INSPECTOR: DATE:
THIS NOTICE MUST BE POSTED AT ALL TIMES
ST. LOUIS COUNTY
Director of Public Works
CE1283010 FORM PW545

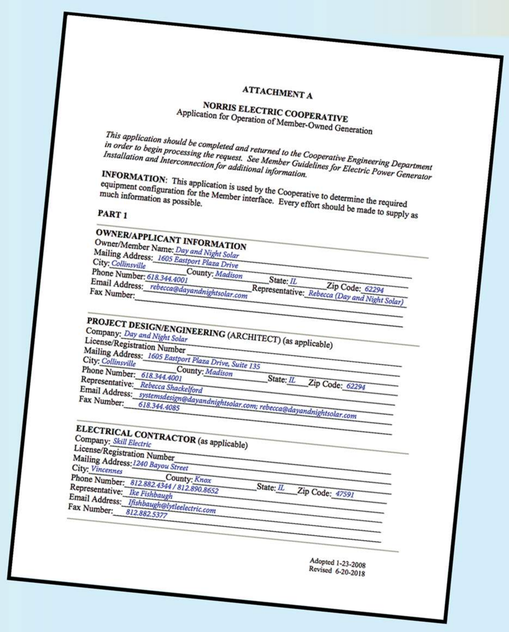
ATTACHMENT A
NORRIS ELECTRIC COOPERATIVE
Application for Operation of Member-Owned Generation

This application should be completed and returned to the Cooperative Engineering Department in order to begin processing the request. See Member Guidelines for Electric Power Generator Installation and Interconnection for additional information.

INFORMATION: This application is used by the Cooperative to determine the required equipment configuration for the Member interface. Every effort should be made to supply as much information as possible.

PART 1

OWNER/APPLICANT INFORMATION
Owner/Member Name: *Day and Night Solar*
Mailing Address: *1605 Eastport Plaza Drive*
City: *Collinsville* County: *Madison* State: *IL* Zip Code: *62294*
Phone Number: *618.344.4001* Representative: *Rebecca (Day and Night Solar)*
Email Address: *rebecca@dayandnightsolar.com*
Fax Number:

PROJECT DESIGN/ENGINEERING (ARCHITECT) (as applicable)
Company: *Day and Night Solar*
License/Registration Number
Mailing Address: *1605 Eastport Plaza Drive, Suite 135*
City: *Collinsville* County: *Madison* State: *IL* Zip Code: *62294*
Phone Number: *618.344.4001*
Representative: *Rebecca Shackelford*
Email Address: *systemsdesign@dayandnightsolar.com; rebecca@dayandnightsolar.com*
Fax Number: *618.344.4085*

ELECTRICAL CONTRACTOR (as applicable)
Company: *Skill Electric*
License/Registration Number
Mailing Address: *1240 Bayou Street*
City: *Vincennes* County: *Knox* State: *IL* Zip Code: *47591*
Phone Number: *812.882.4344 / 812.890.8652*
Representative: *Ike Fishbaugh*
Email Address: *ifishbaugh@skillelectric.com*
Fax Number: *812.882.5377*

Adopted 1-23-2008
Revised 6-20-2018

"Day and Night Solar is known for their integration of solar solutions into a company's business model as a turnkey service."

Clinton Wesselink - Sonic – Coast to Coast

SONIC

Day & Night Solar • 1605 Eastport Plaza Drive, Suite 135 • Collinsville, IL 62234 • **618.344.4001**
Web: www.dayandnightsolar.com • Email: info@dayandnightsolar.com

Day & Night Solar

Construction Management
that mitigates your risk

Scheduling

Equipment Delivery Coordination

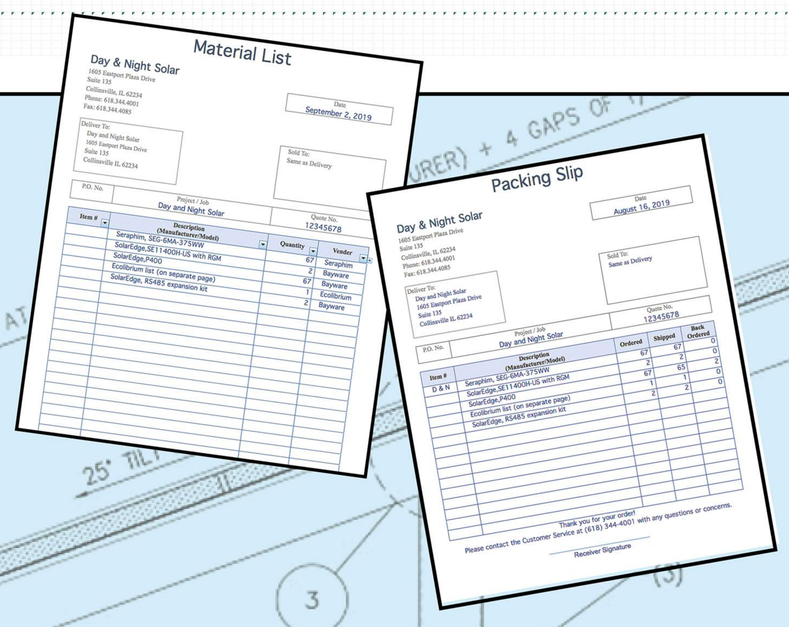

Installation Support

when you need it to insure an efficient install

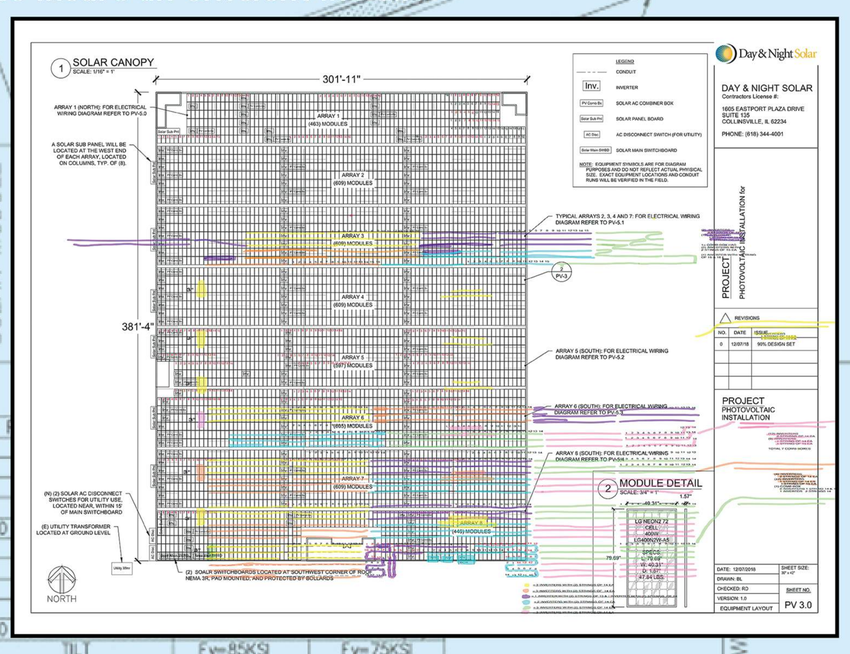

Monitoring Setup

assistance to ensure monitoring is properly reporting

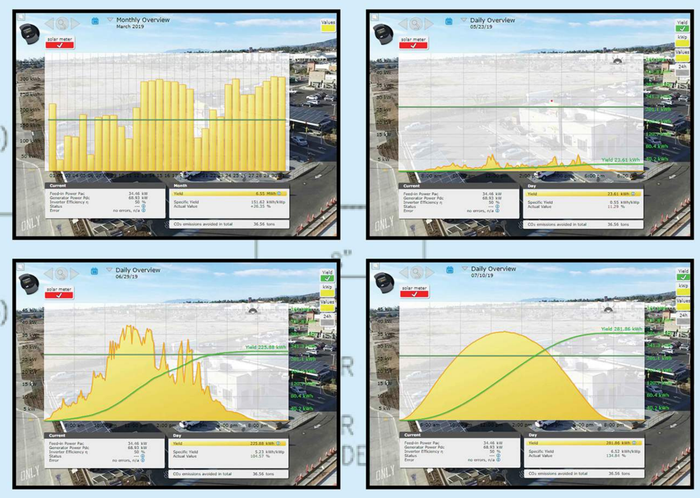

Final Inspections & Commissioning with Day & Night Solar Support

"Working with Day & Night on this project was an amazing experience," says Mike Ceferin - McDonalds Global Developement Group. "They were able to take and develop a concept and execute it effectively within a very short construction schedule."

McDonald's

Day & Night Solar • 1605 Eastport Plaza Drive, Suite 135 • Collinsville, IL 62234 • **618.344.4001**
Web: www.dayandnightsolar.com • Email: info@dayandnightsolar.com

Day & Night Solar

Post Install

Our team will provide a competitive, reliable, locally supported solar project that means higher revenue results per project.

Each project will very in scope and detail, but you can be confident Day & Night Solar will assist with everything needed to ensure your client sees the best you have to offer.

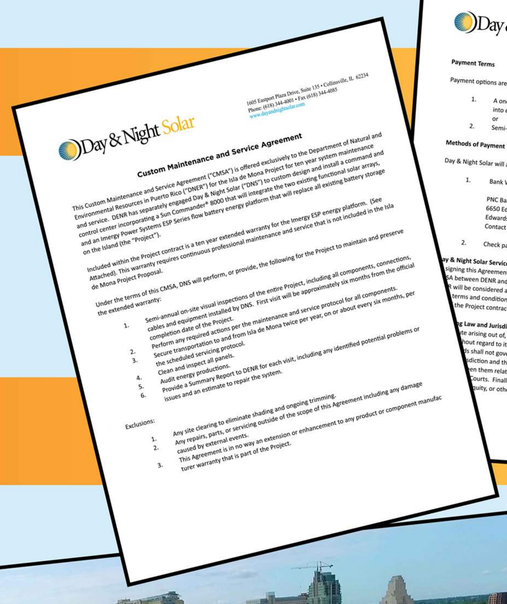

Day & Night Solar

Custom Maintenance and Service Agreement

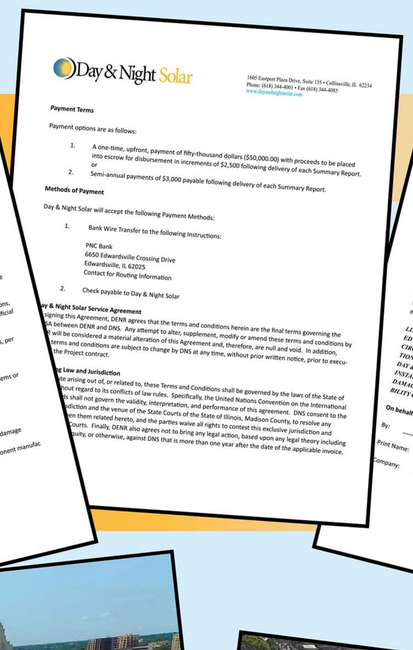

Day & Night Solar

Payment Terms

Payment options are as follows:

1. A one-time, upfront, payment of fifty-thousand dollars ($50,000.00) with proceeds to be placed into escrow for disbursement in increments of $2,500 following delivery of each Summary Report.
2. Semi-annual payments of $3,000 payable following delivery of each Summary Report.

Methods of Payment

Day & Night Solar will accept the following Payment Methods:

1. Bank Wire Transfer to the following Instructions:

   PNC Bank
   6650 Edwardsville Crossing Drive
   Edwardsville, IL 62025
   Contact for Routing Information

2. Check payable to Day & Night Solar

Day & Night Solar

Severability

Waiver

Entire Agreement

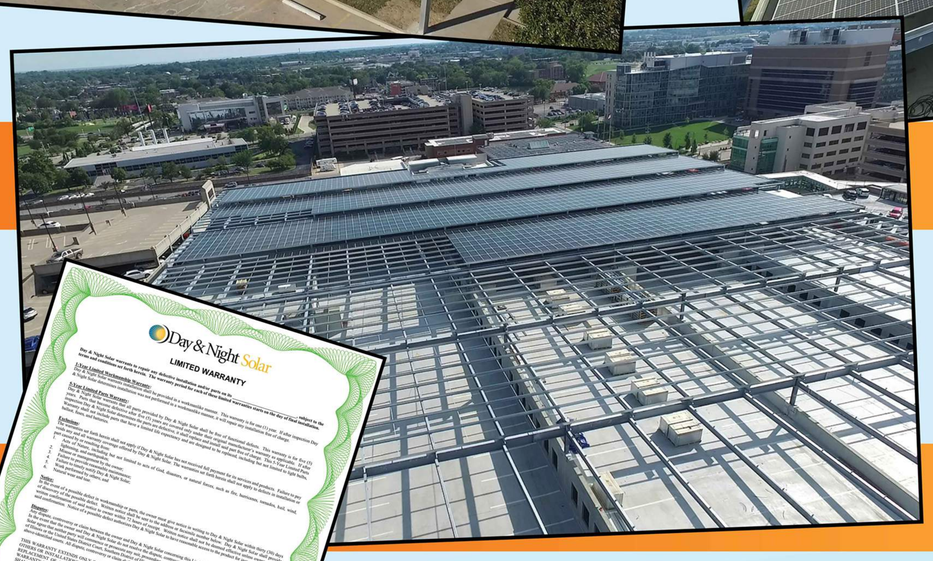

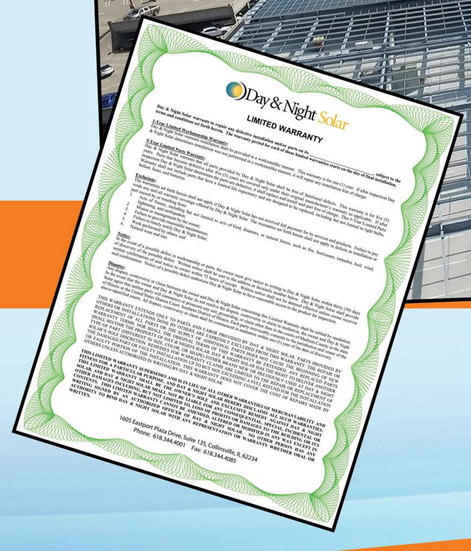

Day & Night Solar

LIMITED WARRANTY

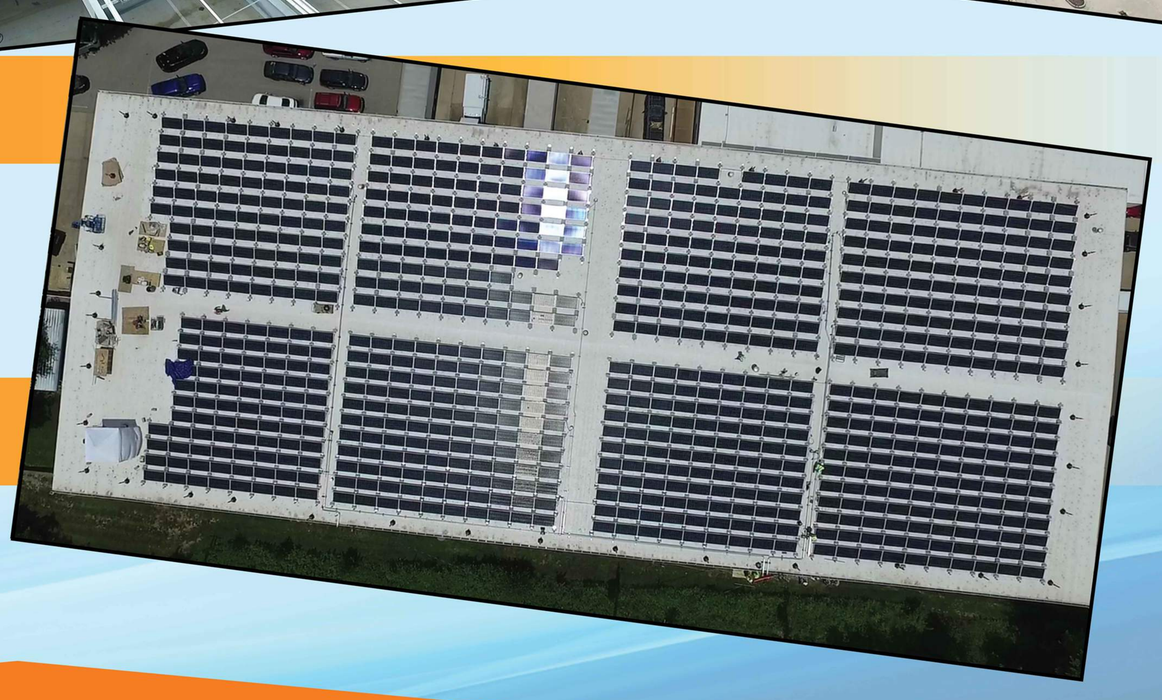

Day & Night Solar • 1605 Eastport Plaza Drive, Suite 135 • Collinsville, IL 62234 • **618.344.4001**
Web: www.dayandnightsolar.com • Email: info@dayandnightsolar.com